Smoke on the water
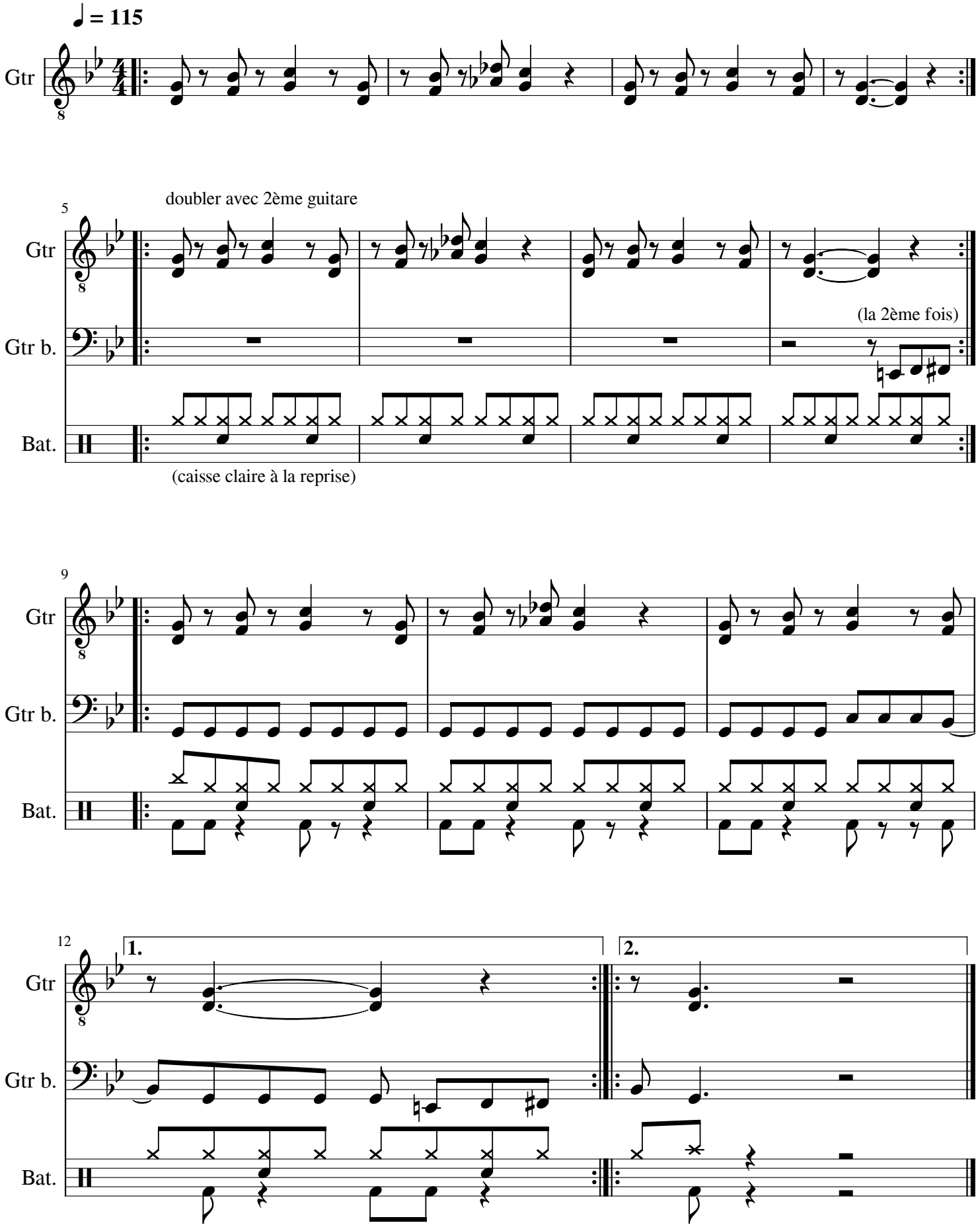
Deep Purple